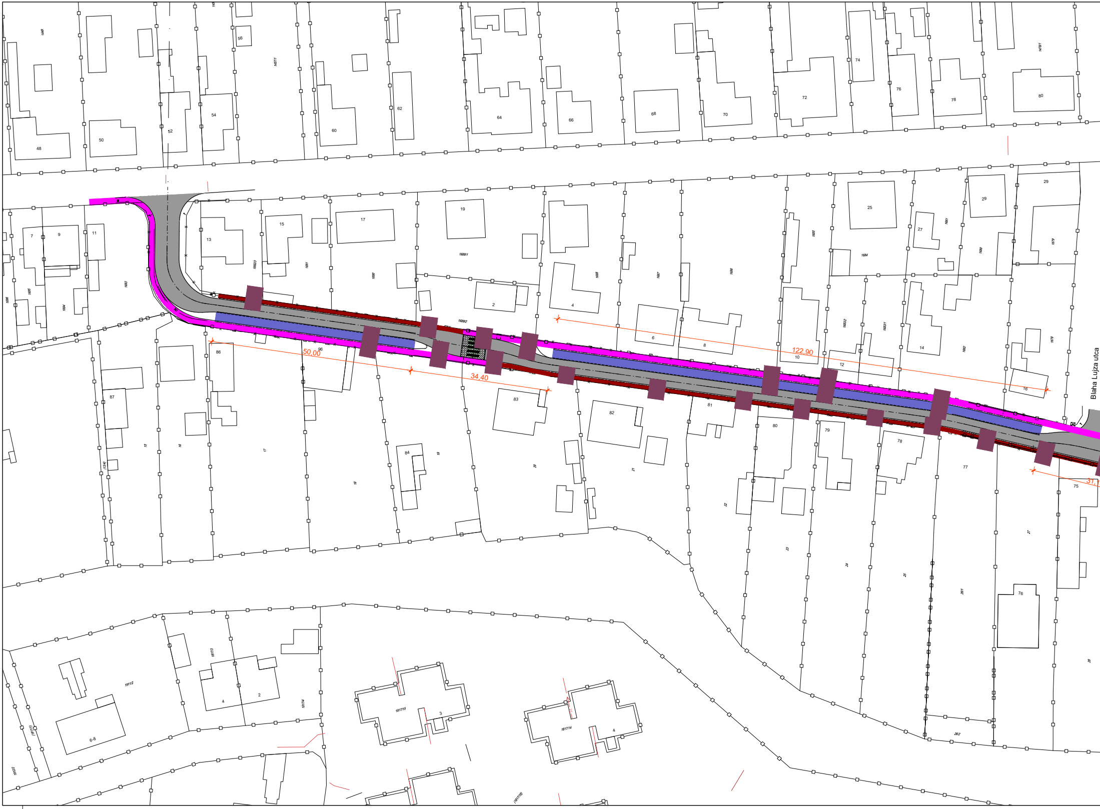
Blaha Lujza utca
50,00
34,40
122,90
31,
48
50
52
54
56
60
62
64
66
68
70
72
74
76
78
80
7
9
11
13
15
17
19
2
4
6
8
10
12
14
16
25
27
29
86
87
83
84
82
81
80
79
78
77
76
75
2
4
3
6-8

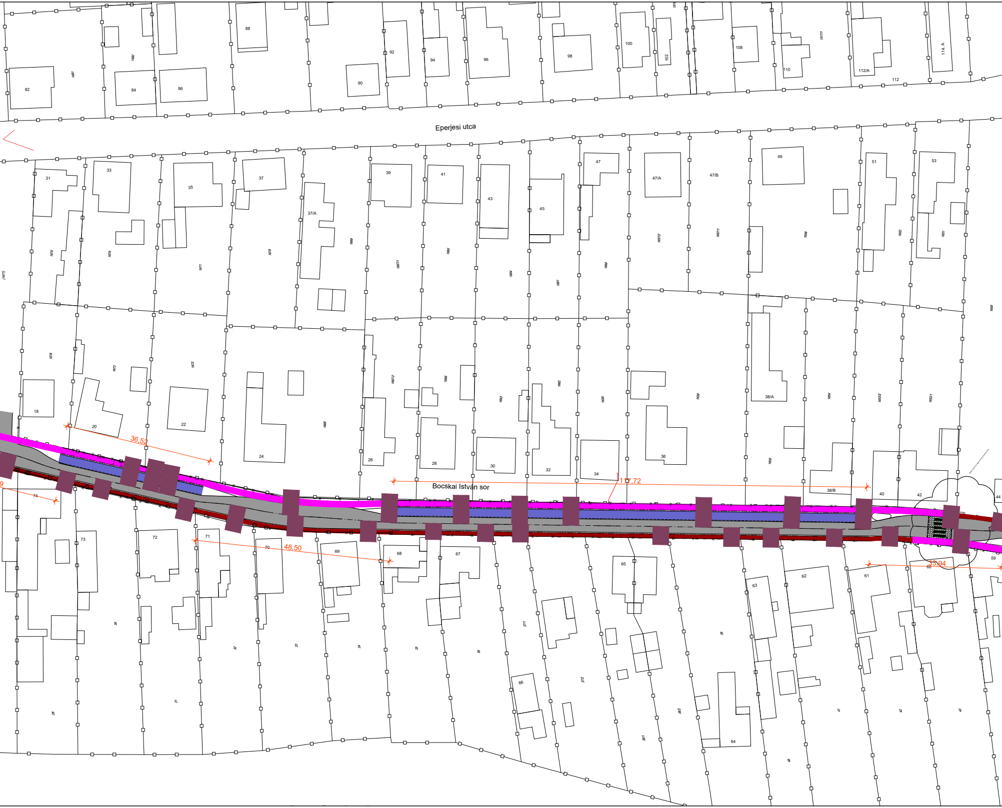
82
84
86
88
90
92
94
96
98
100
102
108
110
112/A
112
114. A
Eperjesi utca
31
33
35
37
37/A
39
41
43
45
47
47/A
47/B
49
51
53
18
20
22
24
26
28
30
32
34
36
38/A
38/B
40
42
44
36,52
117,72
Bocskai István sor
74
73
72
71
70
48,50
69
68
67
65
63
62
61
60
33,94
59
66
64

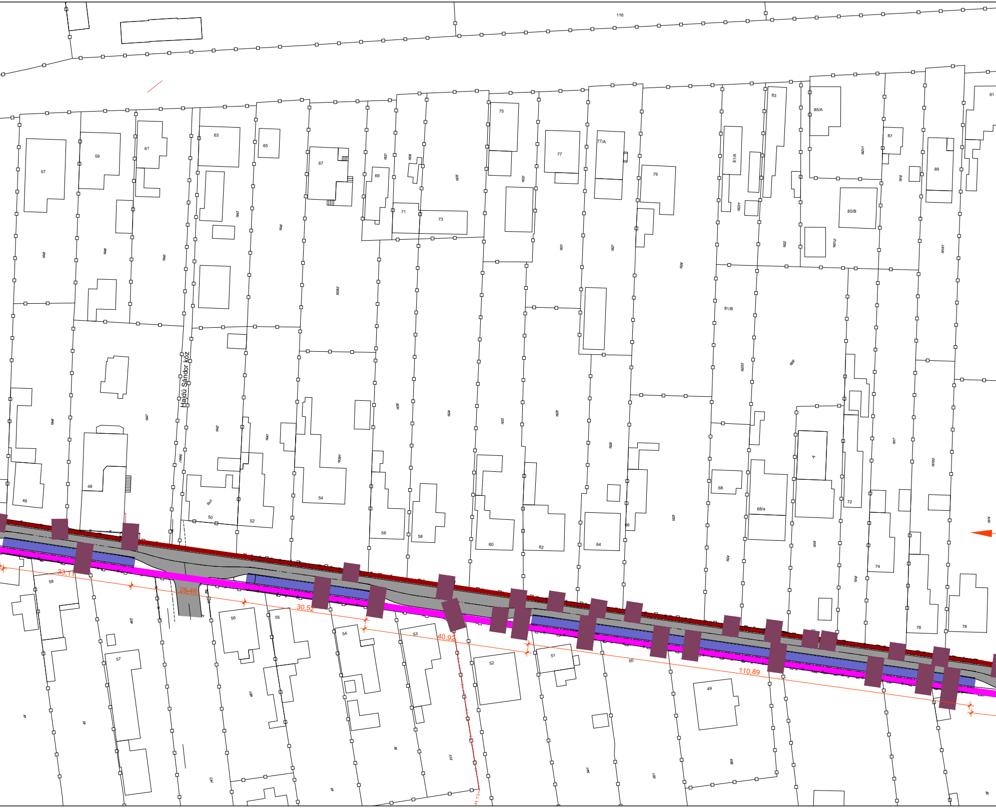
116
57
59
61
63
65
67
69
71
73
75
77
77/A
79
81/A
83
85/A
85/B
87
89
91
81/B
Hajdú Sándor köz
46
48
50
52
54
56
58
60
62
64
66
68
68/a
72
74
76
78
58
57
56
55
54
53
52
51
49
33,11
28,46
30,52
40,92
50
110,89

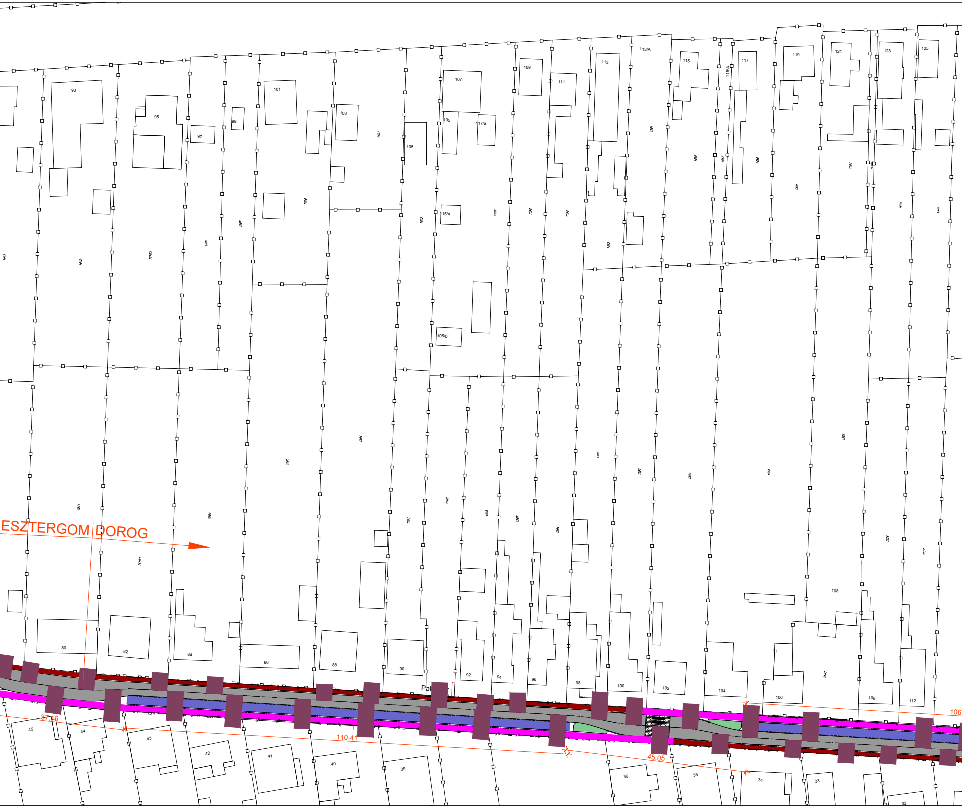
ESZTERGOM
DOROG
93
95
97
99
101
103
105
107
117/a
109
111
113
113/A
115
115/A
117
119
121
123
125
15/a
105/b
80
82
84
86
88
90
Pat
92
94
96
98
100
102
104
106
108
108
112
45
44
43
42
41
40
39
36
35
34
33
32
37,16
110,41
45,05
106

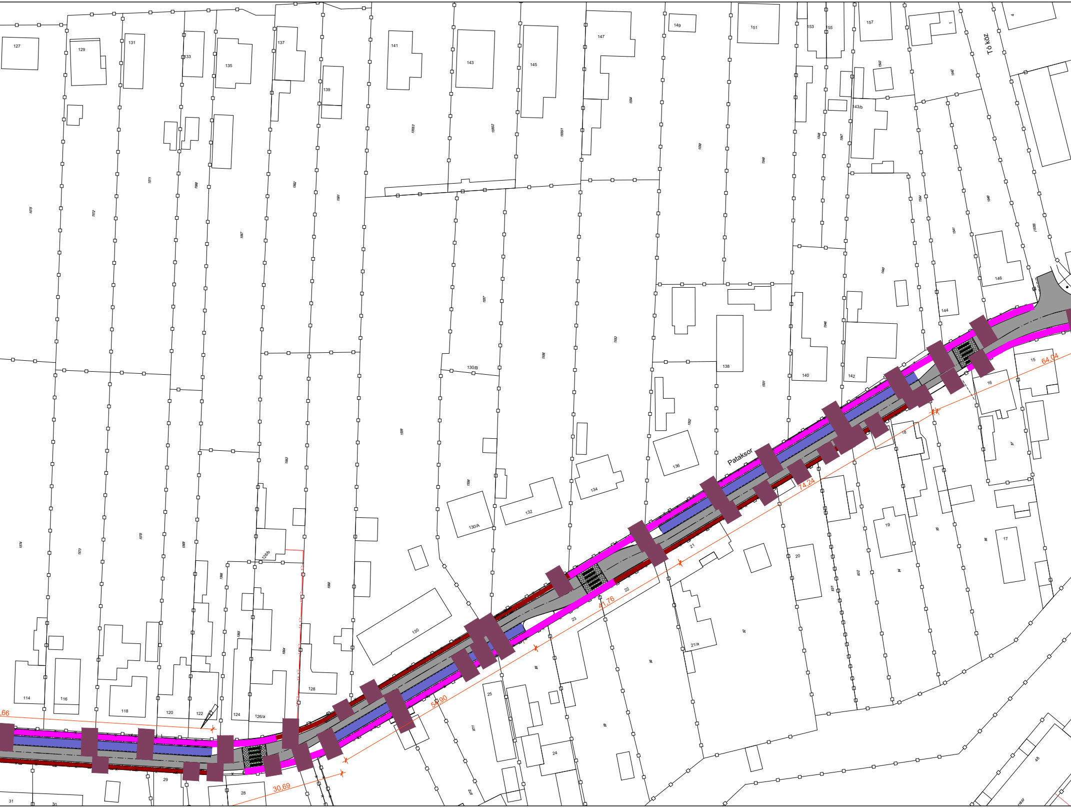
Pataksor
Tó köz
64,04
74,24
41,76
54,90
30,69
,66
127
129
131
133
135
137
139
141
143
145
147
149
151
153
155
157
143/b
144
146
138
140
142
136
134
132
130/A
130/B
130
128
126/a
126/b
124
122
120
118
116
114
15
16
17
18
19
20
21
21/a
22
23
24
25
28
29
30
31
48

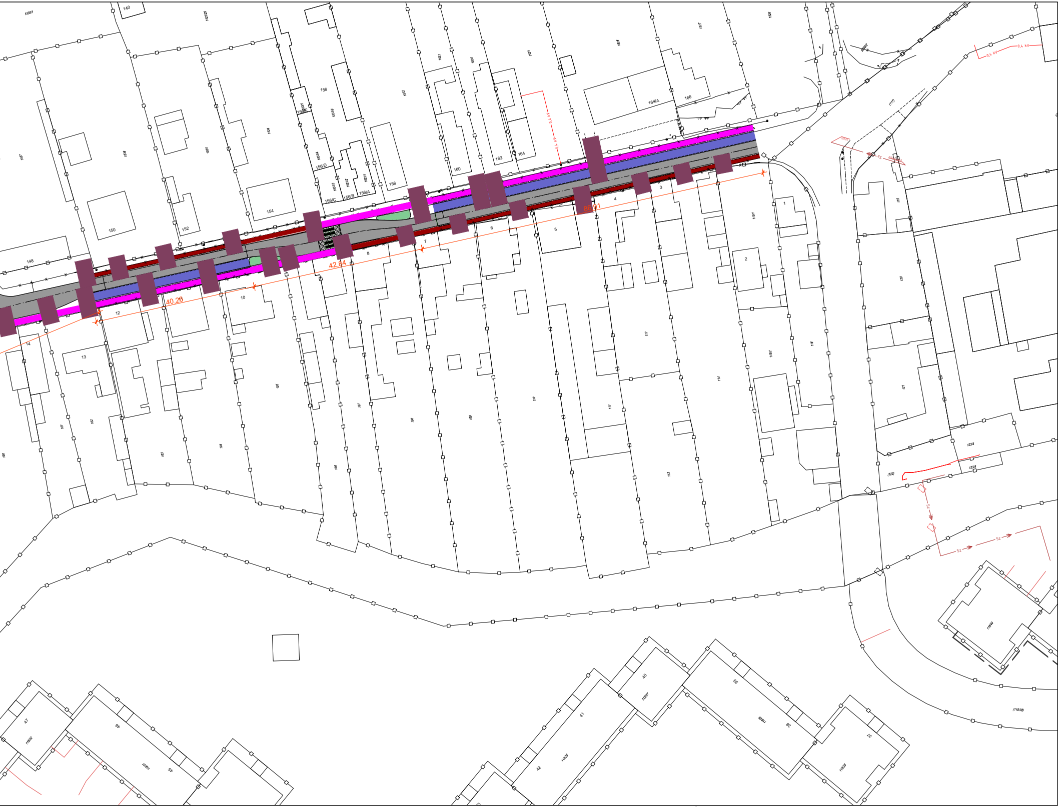

40,28
42,84
86,91
0,4 kV
148
150
152
154
156
156/A
156/B
156/C
156/D
158
160
162
164
164/A
166
140
1536
1535
1534
1533/1
1533/2
1533/3
1533/4
1533/5
1533/6
1532
1531
1530
1529
1528
1527
1526
1537
1538/1
1
2
3
4
5
6
7
8
10
12
13
14
100
101
102
103
104
105
106
107
108
109
110
111
112
113
114
115/1
115/2
116
119
120
121
(122)
123/4
123/5
(117)
(118/38)
118/44
37
38
39
40
41
42
45
46
47
118/25
118/26
118/27
118/28
118/31
118/32