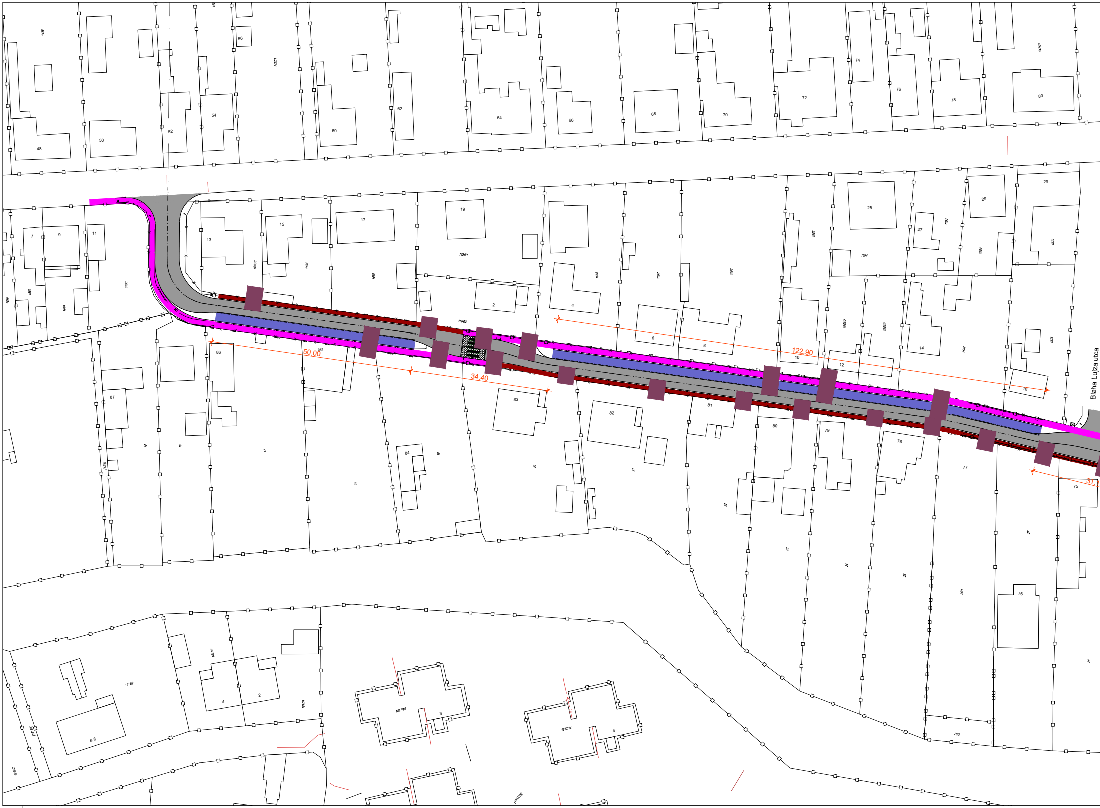
Blaha Lujza utca
50,00
34,40
122,90
48
50
52
54
56
60
62
64
66
68
70
72
74
76
78
80
7
9
11
13
15
17
19
2
4
6
8
10
12
14
16
25
27
29
86
87
96
83
82
81
80
79
78
77
76
75
84
3
4
6-8
1911/2

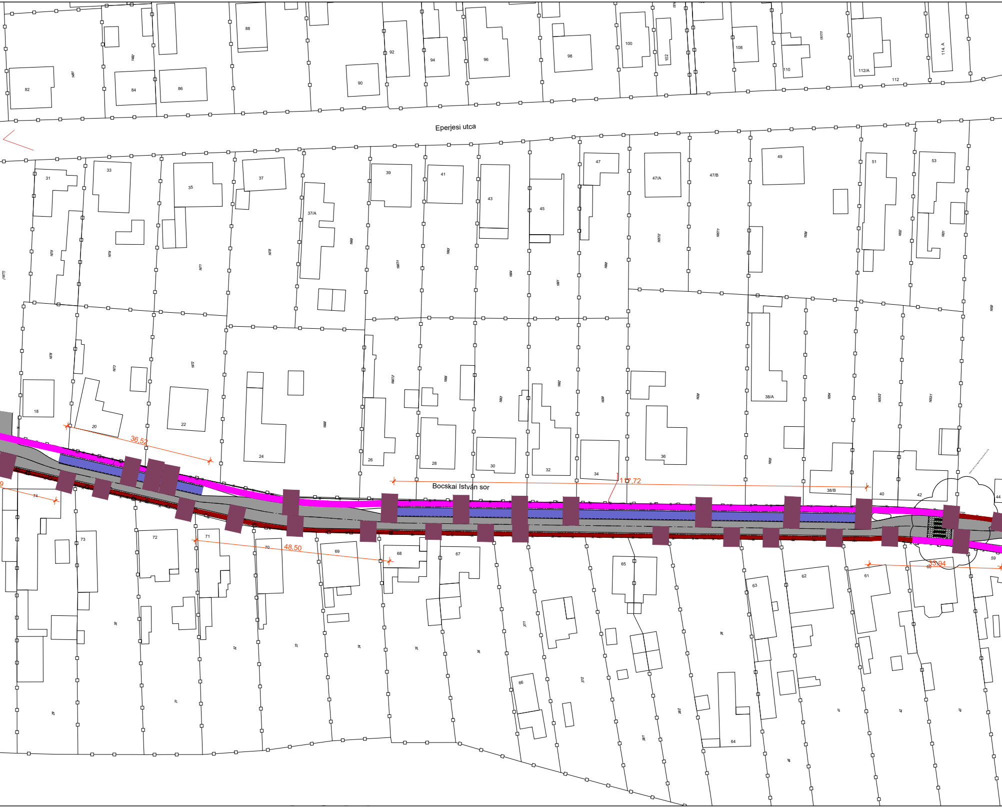
Eperjesi utca
Bocskai István sor
36,52
48,50
117,72
13,94
82
84
86
88
90
92
94
96
98
100
102
108
110
112/A
112
114. A
31
33
35
37
37/A
39
41
43
45
47
47/A
47/B
49
51
53
18
20
22
24
26
28
30
32
34
36
38/A
38/B
40
42
44
74
73
72
71
70
69
68
67
66
65
64
63
62
61
60
59

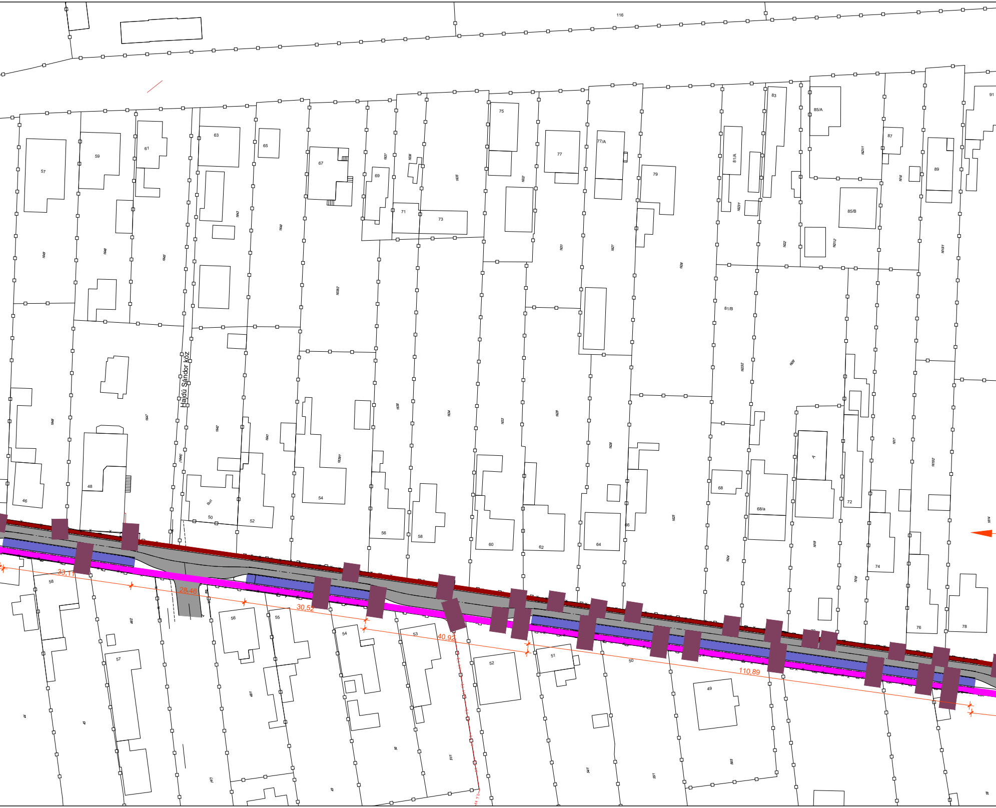
116
57
59
61
63
65
67
69
71
73
75
77
77/A
79
81/A
81/B
83
85/A
85/B
87
89
91
Hajdú Sándor köz
46
48
50
52
54
56
58
60
62
64
66
68
68/a
72
74
76
78
33,11
28,46
30,52
40,92
110,89
50
58
57
56
55
54
53
52
51
49

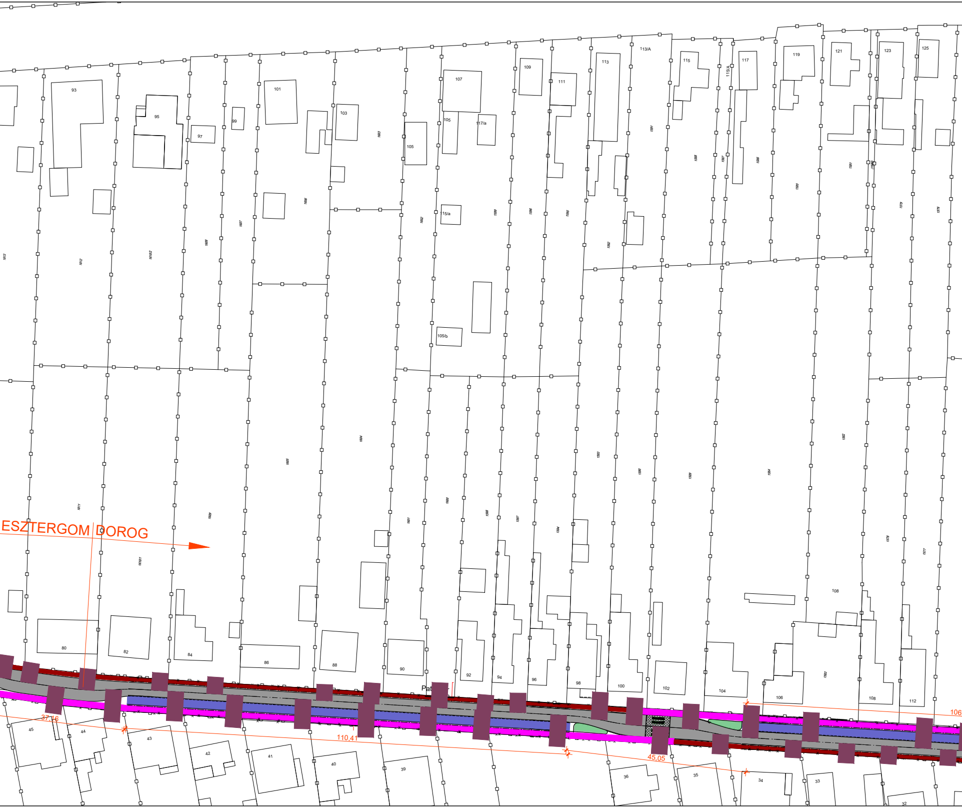

ESZTERGOM
DOROG
93
95
97
99
101
103
105
105/b
107
109
111
113
113/A
115
115/A
117
117/a
119
121
123
125
15/a
80
82
84
86
88
90
92
94
96
98
100
102
104
106
108
108
112
45
44
43
42
41
40
39
36
35
34
33
32
37,16
110,41
45,05
106

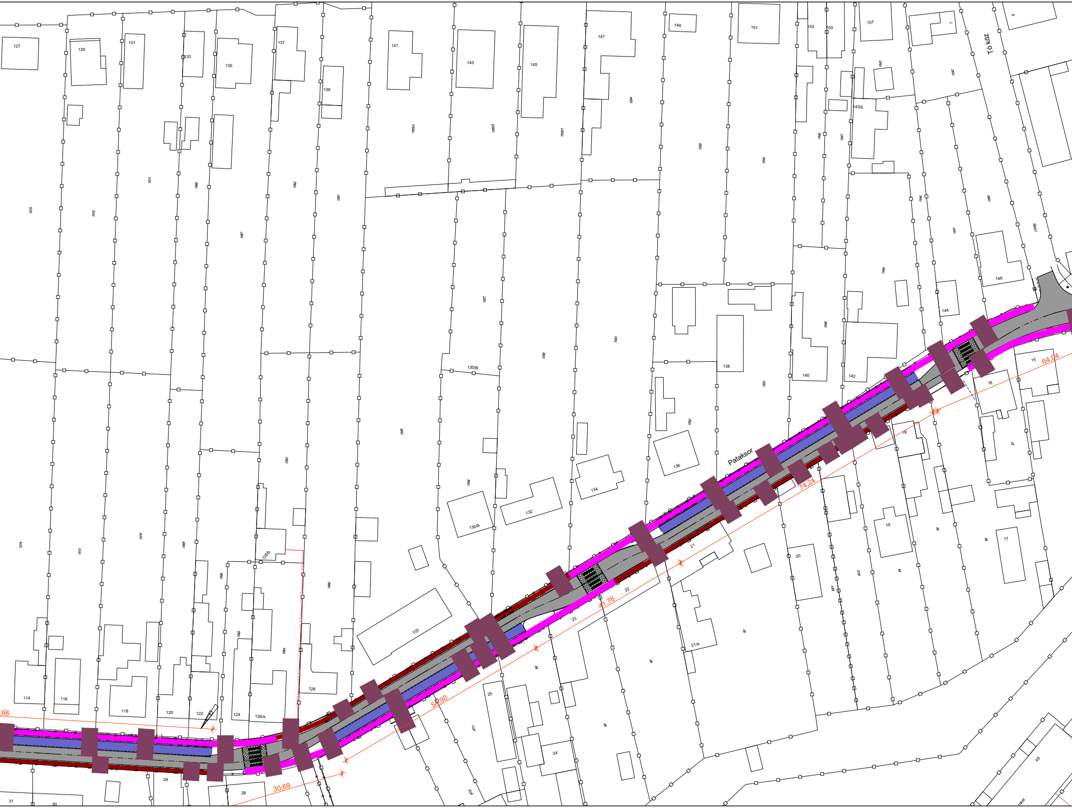
127
129
131
133
135
137
139
141
143
145
147
149
151
153
155
157
1
4
Tó köz
143/b
146
144
140
142
138
136
134
132
130/B
130/A
130
128
126/b
126/a
124
122
120
118
116
114
Pataksor
15
16
17
18
19
20
21
21/a
22
23
24
25
28
29
30
31
48
64,04
74,24
41,76
54,90
30,69
,66

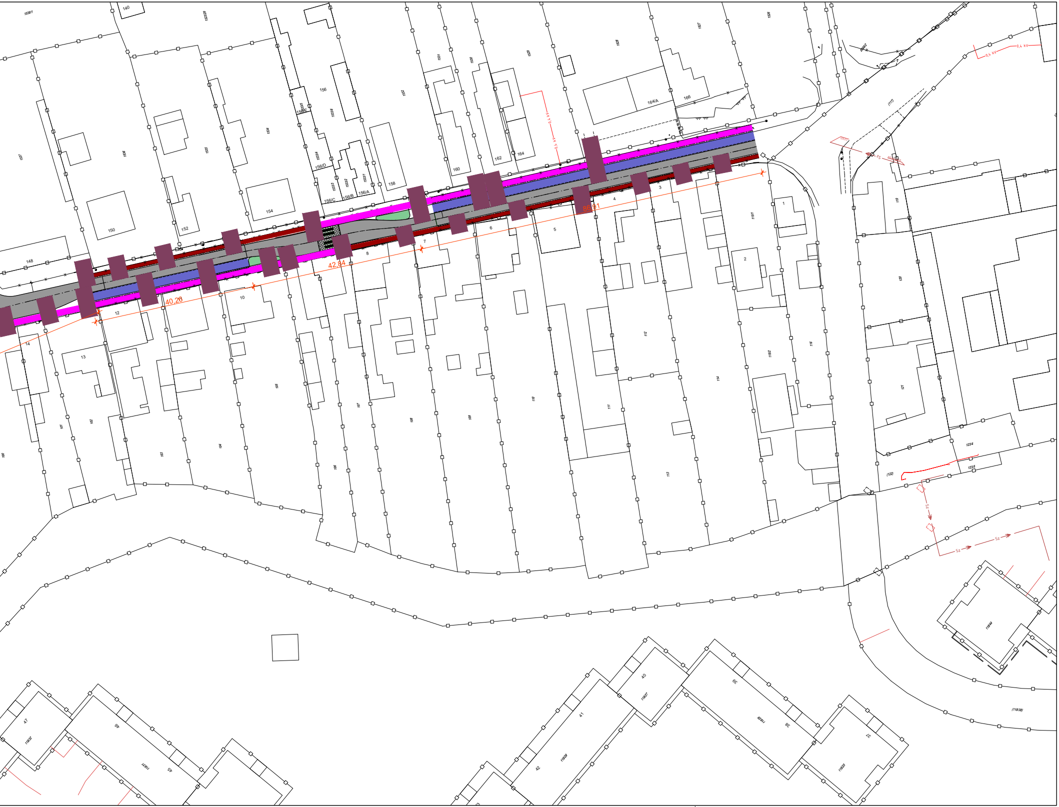
140
148
150
152
154
156
156/A
156/B
156/C
156/D
158
160
162
164
164/A
166
1
2
3
4
5
6
7
8
10
12
13
14
40,28
42,84
88,91
0,4 kV
Sz
37
38
39
40
41
42
45
46
47